

6666

3CE
PZED

September 22, 2016

Fayette County
Courthouse
61 East Main Street
Uniontown, PA 15401

**Subject: Letter from Applicant to County to Satisfy Acts 14, 67, 68 and 127
Burnett Oil Co., Inc. – Coastal Central Well Pad
Springhill Township, Fayette County, Pennsylvania**

Dear County Commissioners:

On behalf of Burnett Oil Co., Inc., this notice is to inform you of our intent to submit an Army Corps Section 404 Joint Permit Application to the Pennsylvania Department of Environmental Protection (hereinafter referred to as PADEP).

Project Name: Coastal Central Well Pad

Project Description: The project involves the construction of a 400' x 400' unconventional well pad to be used for oil and gas exploration and production. A 16-foot wide permanent access road will be constructed beginning approximately 0.36 miles west of Wymps Gap Road/ S.R. 3004, ending at the proposed well pad. The permanent access road will be approximately 3,150 feet in length. The entire project area is approximately 13.8 acres and consists primarily of meadow and wooded area with thick brush. All disturbed areas will be stabilized and seeded upon construction completion.

Applicant Name: Burnett Oil Co., Inc.

Applicant Contact: Dan Tomley
Burnett Oil Co., Inc.
375 Southpointe Boulevard
Suite 430
Canonsburg, PA 15317
Phone: (724) 371-9051

Project Location: The proposed Coastal Central Well Pad is located in Springhill Township, Fayette County, Pennsylvania. The following North American Datum 1983 coordinates may be used to locate the approximate ends and center of the project:

Eastern End: N 39° 44' 40.20", W 79° 47' 11.04"
Center: N 39° 44' 29.40", W 79° 47' 07.44"
Western End: N 39° 44' 21.12", W 79° 47' 11.04"

Municipality/County: Springhill Township, Fayette County, Pennsylvania

Section 1905-A of the Commonwealth Administration Code, as amended by Act 14, requires that Each applicant for a DEP permit must give written notice to the municipality(ies) and county(ies) at least 30 days before the Department may issue or deny a permit.

"Acts 67, 68 and 127, which amend the Municipalities Planning Code (MPC) to support sound land use practices and planning efforts, direct state agencies to consider comprehensive plan and zoning ordinances when reviewing applications for permitting of facilities or infrastructure, and specify that state agencies may rely upon comprehensive plans and zoning ordinances under certain conditions as described in Section 619.2 and 1105 of the MPC." "If you wish to submit comments for DEP to consider in a land use review of this project, you must respond within 30 days to the DEP regional office listed below. If there are no land use comments received by the end of the comment period, DEP will assume that there are no substantive land use conflicts and proceed with the normal application review process."

Please submit any comments concerning this project within 30 days from the date of receipt of this letter to the DEP Permitting and Technical Services Section at:

PA DEP Southwest Regional Office
400 Waterfront Drive
Pittsburgh, PA 15222-4745
412-442-4400

For more information about this land use review process, please visit www.depweb.state.pa.us, (keyword: Land Use Reviews).

Enclosed is a USGS Quad Map showing the project location. Plans are available upon request. If you have any questions or concerns, please do not hesitate to contact me at 817-583-8653 or cbankes@burnettoil.com.

Sincerely,



Calvin Bankes
Regulatory Coordinator

Enclosure

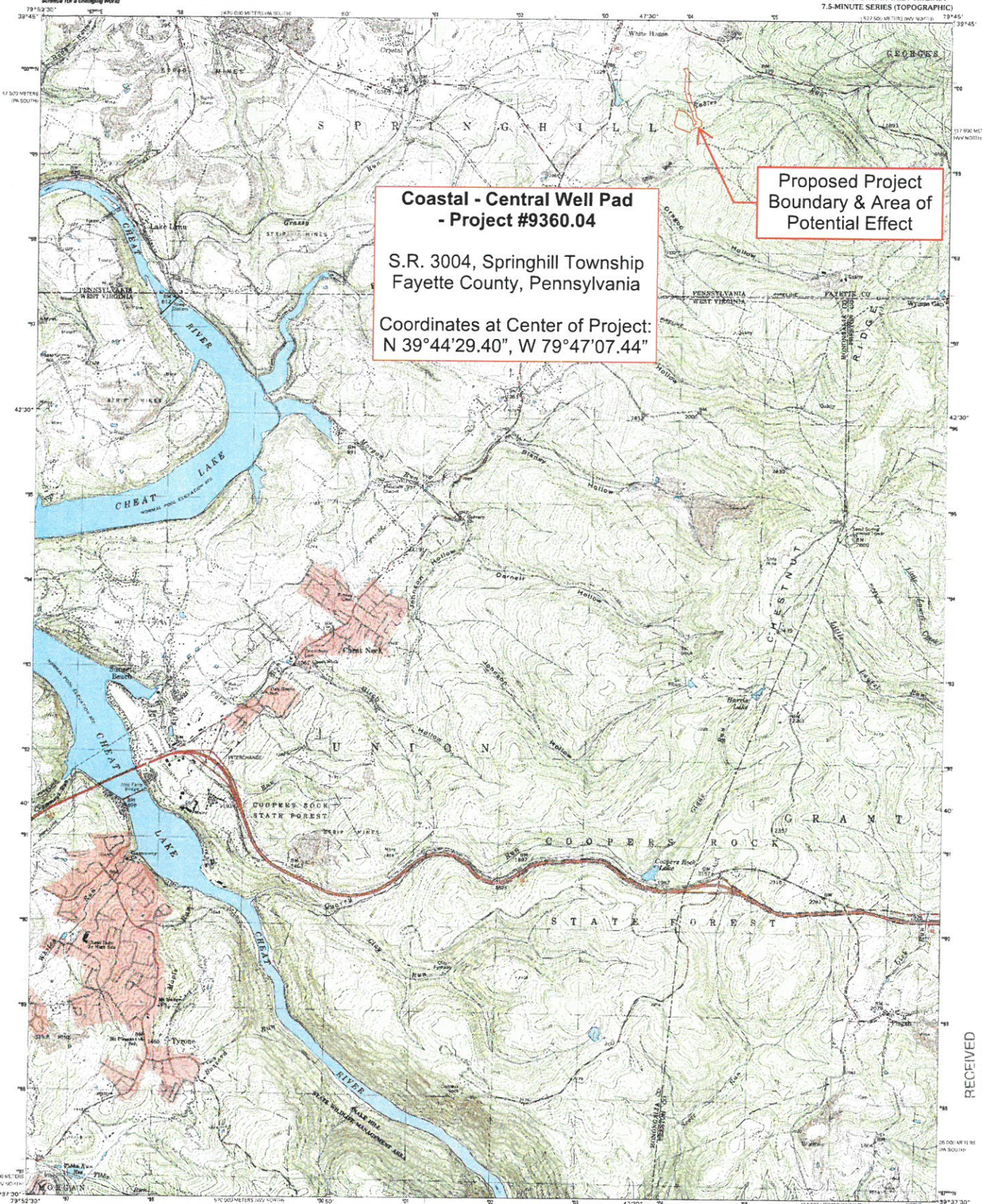

**Coastal - Central Well Pad
- Project #9360.04**

S.R. 3004, Springhill Township
Fayette County, Pennsylvania

Coordinates at Center of Project:
N 39°44'29.40", W 79°47'07.44"

**Proposed Project
Boundary & Area of
Potential Effect**

Produced by the United States Geological Survey
Topography compiled 1956. Planimetry derived from imagery taken 1977 and other sources. Survey control curves as of 1960 North American Datum of 1983 (NAD 83). Projection and 2,500-meter scale: Universal Transverse Mercator, zone 17 North (over and under the Pennsylvania Coordinate System of 1983 (North zone)).
North American Datum of 1927 (NAD 27) is shown by dashed corner ticks. The values of the tick between NAD 83 and NAD 27 are shown in parentheses and are comparable from National Geodetic Survey NADCON files.
There may be private landholdings within the boundaries of the National or State reservation shown on this map.
Landmark buildings verified 1960.

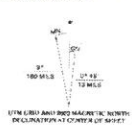

CONTOUR INTERVAL 20 FEET
NATIONAL GEODESIC VERTICAL DATUM OF 1929
TO CORRECT FROM FEET TO METERS, MULTIPLY BY 0.3048



ROAD CLASSIFICATION

Primary highway	Light-duty road, hard or
hard surface	improved surface
Secondary highway	Unimproved road
hard surface	
Interstate Route	U.S. Route
	State Route

1	2	3
4	5	6
7	8	9

LAKE LYNN, PA-WV
1997

THIS MAP COMPLES WITH NATIONAL MAP ACCURACY STANDARDS
FOR SALE BY U.S. GEOLOGICAL SURVEY, P.O. BOX 2588, DENVER, COLORADO 80225
A FOLDER DESCRIBING TOPOGRAPHIC MAPS AND SYMBOLS IS AVAILABLE ON REQUEST

RECEIVED
MAR 1 2001

